Cinq Préludes

Opus 16

N°2

A. Scriabine (1872-1915)
Opus 16 n°2
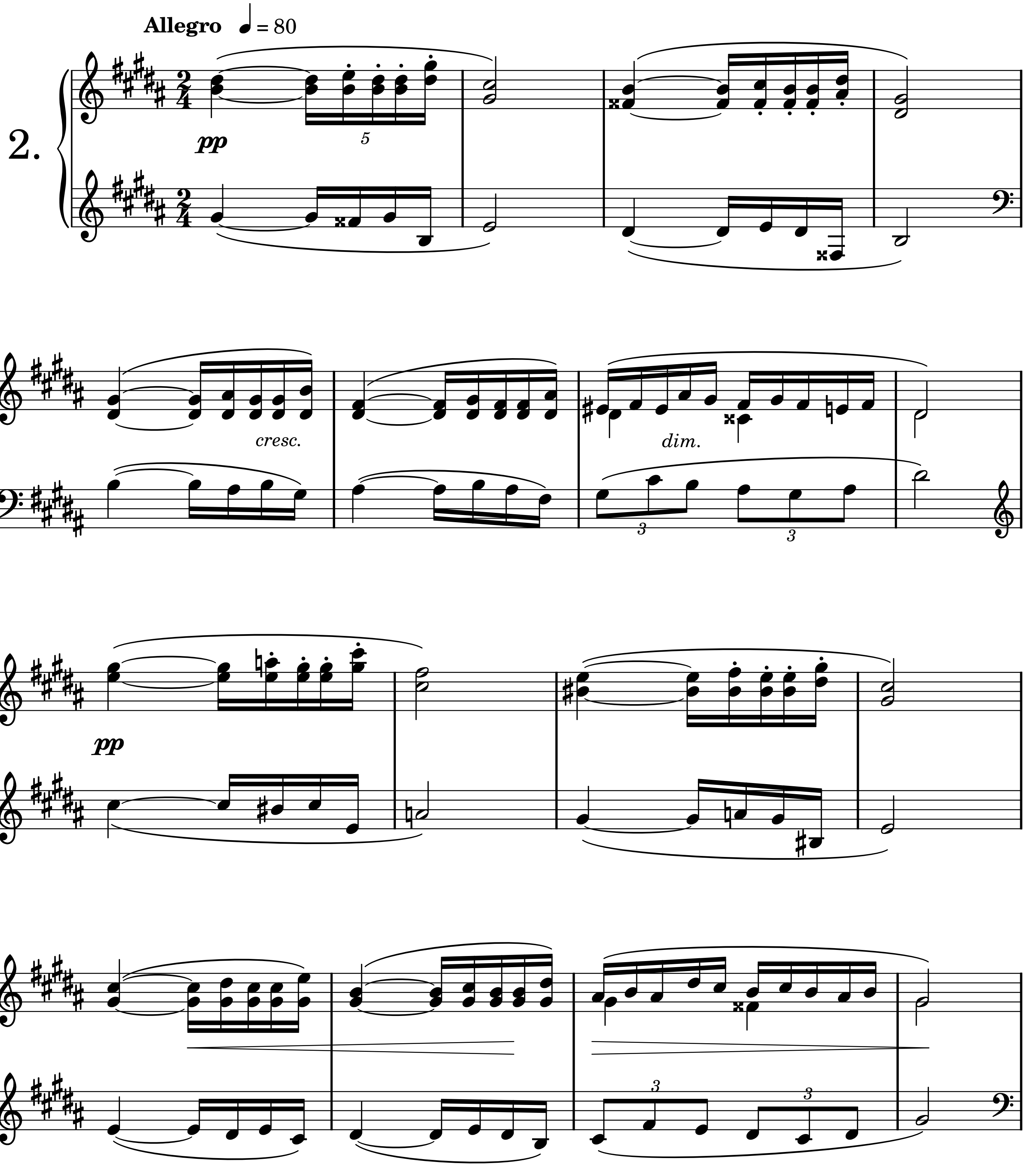

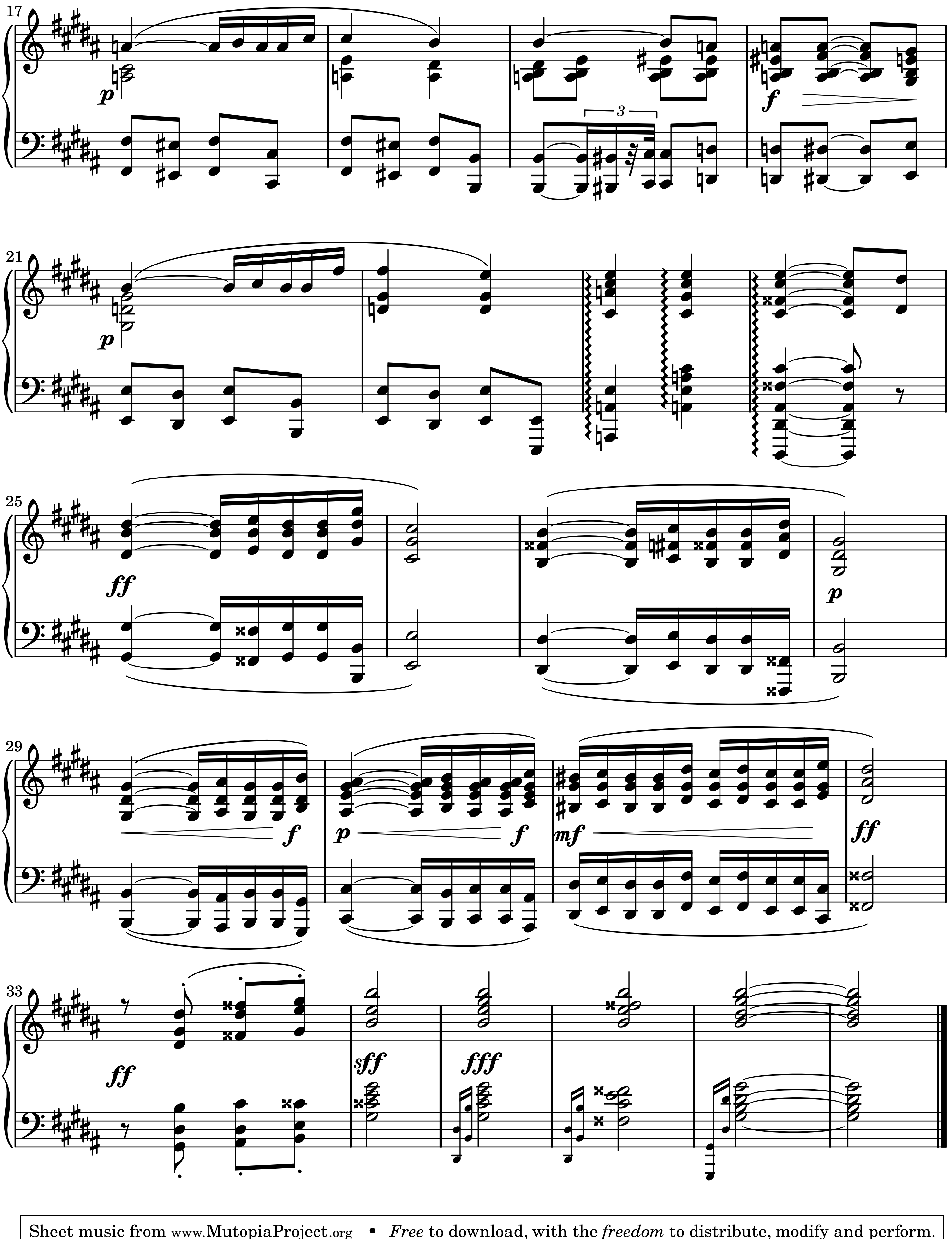
N°2

